

State of South Carolina,

JAN 4 3 24 PM 1951

COUNTY OF GREENVILLE

OLLIE FARNSWORTH
 R.M.C.

For True Consideration See Affidavit
 Book 14 Page 62

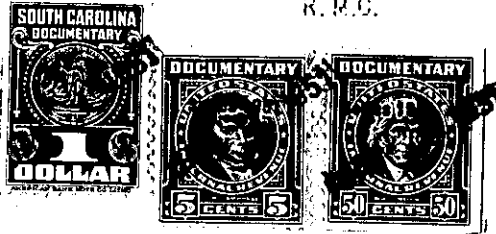

Know All Men by These Presents, That I, Vera Dobbins Tucker

in the State aforesaid, and in consideration of the
 sum of ~~Exchange of Real Estate~~ Dollars and other consideration
 to me paid by Shelton J. Rimer
 in the State aforesaid, the receipt whereof is hereby acknowledged,
 have granted, bargained, sold and released, and by these presents do grant, bargain, sell and release unto the said
 Shelton J. Rimer, his heirs and assigns,

ALL that piece, parcel or lot of land in Highland Township, Greenville County, State of South Carolina, on the branch waters of Pack Creek and having the following metes and bounds, to wit: BEGINNING at an oak tree on the top of Pack's Mountain, it being the corner of Bill Moon, Walk Moon, Joe Belcher and others; thence in a westerly direction along Joe Belcher's line to S. P. Brown; thence along said line to Old Spring Place at Petice Prince line; thence along said line to rock corner; thence in westerly direction to rock corner of M. L. Brown; thence along said line to top of mountain rock corner; thence along top of mountain to the beginning corner, containing thirty (30) acres, more or less. Bounded on the North by Joe Belcher, on the East by A. L. Hightower, on South by A. L. Hightower, on the West by Luther Brown.

ALSO: All that piece, parcel or lot of land, lying and being situate in the state and County aforesaid, containing thirteen (13) acres, more or less, and bounded by lands of William Moon, Joe Belcher, Andy Adams and others, the same being in Highland Township about one mile from Highland Postoffice. It is the same tract of land F. P. Dill bought from G. M. Harrison and more particularly described in a deed which is recorded in the Office of Register of Mesne Conveyance for Greenville County in Deed Book EEE, at page 695.

These two tracts being the same tracts of land left to me by my mother, (Bessie L. Dobbins) deceased, the same of which was conveyed to her by John W. Britt by deed dated Nov. 16, 1937, and recorded in R.M.C. Office for Greenville County in deed book 200, at page 414.

ALSO: All that piece, parcel or lot of land in Highland Township, Greenville County, State of South Carolina, and having the following courses and distances, metes and bounds, to wit: BEGINNING at an iron pin in Jordan Road and running thence S.25 $\frac{1}{2}$ W. 7.30 chains to an iron pin; thence S.24 W. 28.30 chains to a stone on top of Packs Mountain; thence